

This document provides a summary of the water right data in the original consent order for this subfile as well as any amendments and corrections to the consent order. In the event there is a discrepancy between a description of water rights set forth in this document and the specific Court order that determines that right, the specific Court order is controlling.

Subfile No.: **24.28.04-B2**

Court No.: **CV-WH-03-853**

CID Assessment Number: **725-04-00-00-01**

Date of Filing of Original Consent Order: **July 22, 2003**

Defendants: **CELIA HOUGLAND
ROBERT HOUGLAND**

A. IRRIGATED LANDS (Surface Water Only):

a. **Office of the State Engineer File No(s):** 6

b. **Priority:**

Surface Water Right: Carlsbad Irrigation District Main Canal: As set forth in Part B of this Appendix.

c. **Source:**

Surface waters of the Pecos River Stream System.

d. **Purpose of Use:**

For irrigation, and for domestic, and livestock watering uses incidental to irrigation use.

e. **Point(s) of Diversion:**

Ditch Name: Carlsbad Irrigation District Main Canal

Location: As set forth in Part G of this Appendix

f. **Location and Amount of Irrigated Acreage:**

Section 04, Township 24S, Range 28E, N.M.P.M.

Pt. NW¼

8.00 acres

Total: 8.00 acres

As shown on the attached revised Hydrographic Survey Map for Subfile No. 24.28.04-B2, and the CID Section Hydrographic Survey Map Sheet No. 3 (1999-2011), included in Part F of this Appendix, representing the Court record as of the date of the filing of this Decree.

g. **Amount of Water:**

As set forth in Part B of this Appendix.

B. NO RIGHT (Surface Water Only):

a. **Office of the State Engineer File No(s):** 6

b. **Priority:**

NONE

c. **Source:**

Surface waters of the Pecos River Stream System

d. **Purpose of Use:**

NO RIGHT

e. **Point(s) of Diversion:**

NONE

Ditch Name: Carlsbad Irrigation District Main Canal

Location: As set forth in Part G of this Appendix

f. **Location and Amount of No Right Acreage:**

Section 04, Township 24S, Range 28E, N.M.P.M.

Pt. NW¼

0.30 acres

Total: 0.30 acres (No Right)

As shown on the attached revised Hydrographic Survey Map for Subfile No. 24.28.04-B2, and the CID Section Hydrographic Survey Map Sheet No. 3 (1999-2011), included in Part F of this Appendix, representing the Court record as of the date of the filing of this Decree.

g. **Amount of Water:**

NONE

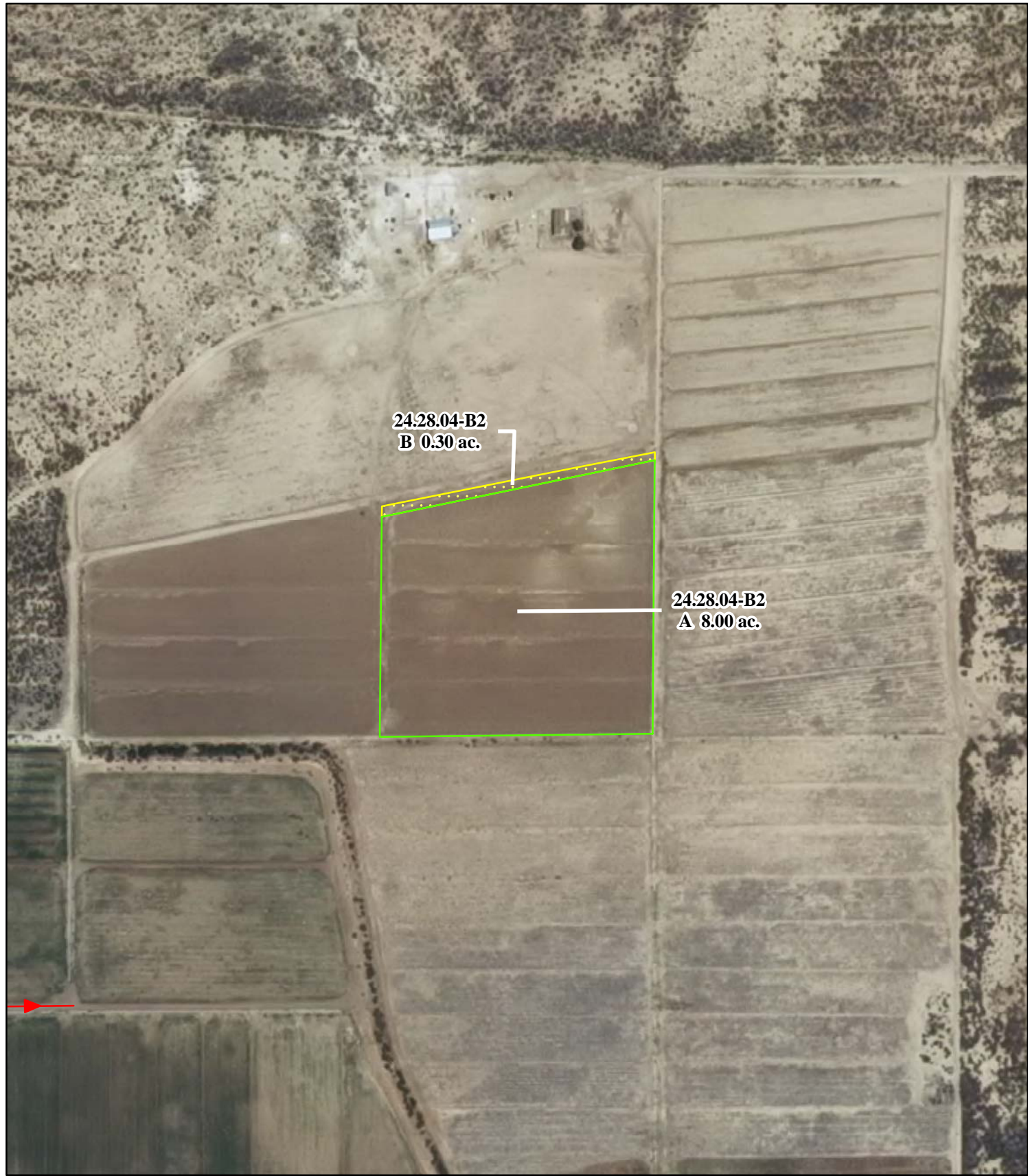

24.28.04-B2
B 0.30 ac.

24.28.04-B2
A 8.00 ac.

Legend

- Point of Diversion
- Canals / Ditches

Tract Boundaries

- Surface Water Only
- Supplemental Groundwater
- Reservoir / Pond
- No Right

2009 Digital Orthophotography
Grid Interval = 1000
Scale 1" = 300'
1:3,600

STATE OF NEW MEXICO
Office of the State Engineer
John R. D'Antonio, Jr., P.E., State Engineer

Pecos River Stream System
Carlsbad Irrigation District
Hydrographic Survey
Township 24

Celia & Robert
Houglund
Subfile 24.28.04-B2
4/27/2011

D.D. PAE